

# NETCON23

nmnw



RICK DUBOSE



MICHEAL DICKENSON

## SPEAKERS

.....  
CASA DEL REY • 2500 CORONA DR NW • ABQ

---

**APRIL 18-20, 2023**

---

[WWW.NMMINISTRY.NET](http://WWW.NMMINISTRY.NET)

# NEW MEXICO MINISTRY NETWORK OF THE ASSEMBLIES OF GOD

6640 Caminito Coors NW, Albuquerque, NM 87120

Phone: (505) 899-5399

Fax: (505) 899-5859

[www.nmministry.net](http://www.nmministry.net)

## EXECUTIVE OFFICERS

Network Pastor: Micheal Dickenson  
Assistant Network Pastor: Marcus McClain

[mdickenson@nmministry.net](mailto:mdickenson@nmministry.net)  
[mmcclain@nmministry.net](mailto:mmcclain@nmministry.net)

## EXECUTIVE PRESBYTERS

Kent Barnard  
[pastorkent@goclife.com](mailto:pastorkent@goclife.com)

Brad Coates  
[pastor@carlsbadfirst.com](mailto:pastor@carlsbadfirst.com)

Jeral Dickenson  
[pastor@copperridge.church](mailto:pastor@copperridge.church)

Dereck Owen  
[dowen@nmministry.net](mailto:dowen@nmministry.net)

## HONORARY PRESBYTER

David Vistine  
[pastor@lascrucesfirst.org](mailto:pastor@lascrucesfirst.org)

## PRESBYTERS

Ruben Guajardo Jr  
[pastor@casadelrey.cc](mailto:pastor@casadelrey.cc)

David Iglesias  
[david.iglesias@yahoo.com](mailto:david.iglesias@yahoo.com)

Rudy Martinez  
[remartinez16@sbcglobal.net](mailto:remartinez16@sbcglobal.net)

## MINISTRY DIRECTORS

Foster Care: Jenn Kandel  
Girl's Ministries: Miriam Grier  
Men's Ministries: Dereck Owen  
Next Gen Pastor: Austin Poper  
Royal Rangers: Ted Schmidt Jr  
VIVID Women: Gail Owen

[jenniferykandel@gmail.com](mailto:jenniferykandel@gmail.com)  
[mgrrier@nmministry.net](mailto:mgrrier@nmministry.net)  
[dowen@nmministry.net](mailto:dowen@nmministry.net)  
[apoper@nmministry.net](mailto:apoper@nmministry.net)  
[rangers@nmministry.net](mailto:rangers@nmministry.net)  
[gowen@nmministry.net](mailto:gowen@nmministry.net)

## NETWORK OFFICE TEAM

Administrative Assistant to the Network Pastor:  
Becky Dickenson

[bdickenson@nmministry.net](mailto:bdickenson@nmministry.net)

Administrative Assistant to the Assistant Network Pastor:  
Devonna Cummins

[dcummins@nmministry.net](mailto:dcummins@nmministry.net)

CPA/Bookkeeper:  
Karen Gleason

[kgleason@nmministry.net](mailto:kgleason@nmministry.net)

# Welcome to NetCon23!

What a joy it is to welcome you for these days together as we celebrate our 84th Annual Network Conference for New Mexico! If this is your first time to join us, or if you've been part of our Network family for many years, we're really glad you're here!

We are so grateful and thrilled to be back at Casa Del Rey this week. Pastor Ruben and Nellie Guajardo and their team are always amazing hosts.

It's always great when we come together to reconnect, to enjoy love and laughter with one another, to meet new friends, and to experience incredible times of worship, prayer, and ministry. Thanks so much for joining us this week...I know we're going to have an amazing time together!

I pray that you have come to NetCon23 with some God-sized expectations! Can you imagine what can happen while we're together if we will simply make room for God, God's voice, God's presence, God's power to be manifest in our lives?

We are so honored and blessed to have Assistant General Superintendent Rick Dubose and his wife Rita with us! These are dear friends of New Mexico and I know that God is going to use them to powerfully to minister to us this week.

So let's do this! Let's draw near to God. Let's make room for Him. And as we do this, God will do amazing things among us!



Micheal Dickenson  
Network Pastor



# NEW MEXICO MINISTRY NETWORK CREDENTIAL CANDIDATES

## LICENSED

Lisa Dickenson, Albuquerque  
Makaela Elliott, Ruidoso  
Bob Hostler, Albuquerque  
Fredrick Long, Gallup  
Andres Lopez, Santa Fe  
Karla Melendez, Silver City

## CERTIFIED

Cindy Floyd, Clayton  
Forrest McConnell, Raton  
Marcus Moreno, Roswell  
Jamin Murphy, Silver City  
Kory Murphy, Silver City

**CELEBRATING 50 YEARS OF  
ORDAINED MINISTRY**  
William Lee

## DECEASED MINISTERS

**Robert Blanton  
Clarence Gutierrez  
Melvin Suttle**

# 2022 ASSISTANT NETWORK PASTOR'S REPORT

## MINISTERS OF THE NM MINISTRY NETWORK



## CHURCHES OF THE NM MINISTRY NETWORK

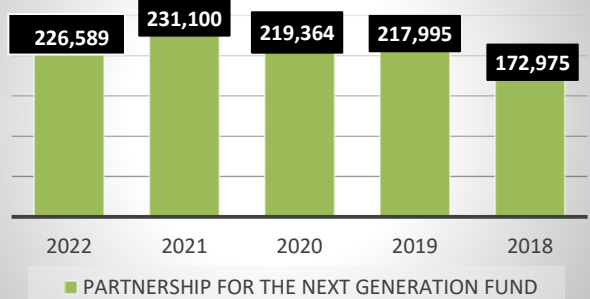
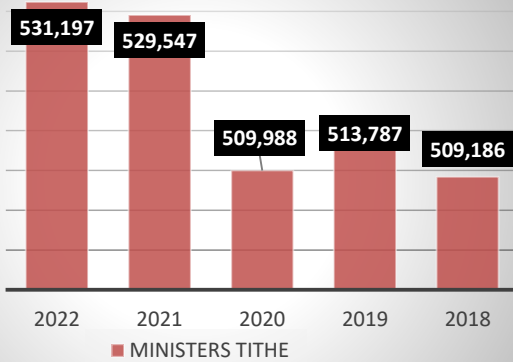

## PARTNERSHIP FOR THE NEXT GENERATION FUND

*"Together Fulfilling God's Purposes"*

Church Participation - 51

Churches contributing 10+ months - 31

## MINISTER'S RETIREMENT REPORT

NM Enrollment 81

Total Contributed \$44,136.18

**NEW MEXICO MINISTRY NETWORK  
STATEMENT OF FINANCIAL POSITION  
DECEMBER 31, 2022**

**ASSETS**

**Cash and Cash Equivalents**

US Bank Operating	290,517
US Bank Clearing	(193)
TD Ameritrade	768,802
Church Extension Plan - 30 Day Access	3,611
WFB - Youth Account	100
	1,062,837
Total Cash and Cash Equivalents	1,062,837

**Current Assets**

Certificates Receivable - General Fund	722,395
Divvy Clearing	(189)
Certificates Receivable - Church Development	213,679
Certificates Receivable - Royal Rangers	4,935
Certificates Receivable - Woman's Ministry	1,550
Certificates Receivable - Gallup West Mesa	70,239
	1,012,609
Total Current Assets	1,012,609

**Property, Plant and Equipment**

Equipment	53,386
Furniture	223,133
Land and Building (Net)	10,352,694
	10,629,213
Total Property, Plant and Equipment	10,629,213

**TOTAL ASSETS** 12,704,659

**LIABILITIES AND EQUITY**

Note Payable - Interfund	46,548
	46,548
Total Liabilities	46,548

**Total Equity** 12,658,111

**LEGACY FINANCIAL  
STATEMENT OF FINANCIAL POSITION  
DECEMBER 31, 2022**

**ASSETS**

Cash	785,564
Church Extension Plan 30 Day Access Account	690
Heritage Investment Services	885,000
TD Ameritrade	<u>589,732</u>
Total Cash and Cash Equivalents	2,260,986

**FURNITURE, LAND AND BUILDING**

Furniture	18,048
Land & Building - Net	<u>3,494,354</u>
Total Property, Land and Building	3,512,402

**NON-CURRENT ASSETS**

Loan Receivable - Churches	3,650,503
Loan Receivable - Interfund	<u>45,931</u>
Total Non-Current Assets	3,696,434

TOTAL ASSETS 9,469,822

**LIABILITIES**

Loan Payable - B Bonds	3,392,652
Series A Bonds	48,900
Loan Payable - General Fund B Bonds	<u>942,559</u>
TOTAL LIABILITES	<u><u>4,384,111</u></u>

**EQUITY**

Retained Earnings	<u>5,085,711</u>
TOTAL NET ASSETS	<u>5,085,711</u>

**TOTAL LIABILITIES AND NET ASSETS** 9,469,822

## 2022 NM MINISTRY NETWORK MISSIONS GIVING

<u>CITY</u>	<u>CHURCH</u>	<u>AGWM</u>	<u>TOTAL WM</u>
Alamogordo	Mountain View	\$2,000.00	\$10,568.00
Alamogordo	The Worship Center	\$21,736.00	\$86,301.69
Albuquerque	Albuquerque Revival	\$3,593.93	\$20,539.94
Albuquerque	All Nations	\$300.00	\$4,895.00
Albuquerque	Azusa Christian Faith	\$0.00	\$1,854.00
Albuquerque	Casa Del Rey	\$0.00	\$6,788.00
Albuquerque	Citizen Church	\$18,700.00	\$152,763.42
Albuquerque	Evangel Christian Center	\$26,078.18	\$64,496.68
Albuquerque	Harvest Fellowship	\$289,323.02	\$576,823.79
Albuquerque	Tramway Community	\$26,339.48	\$67,122.48
Albuquerque	Trinity Family Church	\$5,190.00	\$35,702.00
Albuquerque	Valley Gospel	\$4,295.88	\$6,136.88
Albuquerque	Western Heights	\$0.00	\$7,606.00
Anthony	Alfa Y Omega	\$0.00	\$1,865.00
Artesia	Trinity Temple	\$21,240.23	\$75,069.23
Aztec	Timberline Church	\$7,540.00	\$28,869.08
Belen	In His Presence Ministries	\$2,950.00	\$11,677.00
Bernalillo	First	\$6,500.00	\$16,655.00
Bloomfield	Bloomfield Assembly	\$14,003.83	\$32,158.33
Bosque Farms	CityReach LL	\$600.00	\$3,535.00
Carlsbad	Calvary	\$8,301.00	\$71,949.00
Carlsbad	First	\$23,830.92	\$61,430.36
Carson	Living Waters	\$500.00	\$1,550.00
Clayton	Clayton Assembly	\$4,020.00	\$12,539.00
Clovis	Bethel	\$15,474.46	\$26,249.46
Clovis	New Life	\$7,998.53	\$25,947.81
Crownpoint	Lighthouse Church	\$0.00	\$2,770.00
Deming	First	\$11,918.92	\$35,355.77
Dulce	New Life	\$0.00	\$6,994.00
Edgewood	East Mountain	\$15,870.00	\$27,427.00
Estancia	Assembly	\$1,949.76	\$6,179.76
Eunice	First	\$600.00	\$3,770.00
Farmington	Daily Church	\$17,070.78	\$30,585.78
Farmington	New Hope	\$1,206.00	\$2,205.75
Farmington	The Oasis Ministries	\$23,554.41	\$60,474.41
Gallina	Christian Faith Fellowship	\$0.00	\$50.00
Gallup	All Nations	\$8,136.00	\$16,685.00
Grants	Living Hope	\$2,450.00	\$7,175.00
Hobbs	Bethel	\$8,184.51	\$21,214.51
Hobbs	Faith	\$8,432.00	\$9,511.00
Hobbs	First	\$5,225.00	\$20,091.00
Las Cruces	Central	\$5,158.66	\$8,478.66
Las Cruces	Faith Community	\$6,900.00	\$16,802.00
Las Cruces	First	\$59,781.22	\$175,911.22
Las Cruces	Life Community	\$4,800.00	\$14,208.00



## 2022 NM MINISTRY NETWORK MISSIONS GIVING

<u>CITY</u>	<u>CHURCH</u>	<u>AGWM</u>	<u>TOTAL WM</u>
Las Vegas	Victory Life	\$6,192.67	\$25,617.67
Logan	First	\$3,874.00	\$9,907.00
Los Alamos	New Beginnings	\$5,400.00	\$26,150.70
Loving	Assembly	\$0.00	\$414.00
Lovington	New Hope Ministries	\$3,450.00	\$10,881.00
Mescalero	Mescalero Family	\$16,152.00	\$28,626.00
Midway	Midway Assembly	\$29,751.02	\$57,071.02
Mountainair	Assembly	\$3,850.00	\$18,119.00
Newcomb	Assembly	\$300.00	\$1,330.00
Ojo Encino	Navajo Mission Life	\$0.00	\$125.00
Pinedale	New Life Christian	\$0.00	\$794.00
Portales	Trinity	\$8,871.46	\$23,174.46
Prewitt	Prewitt Assembly	\$3,857.68	\$19,428.68
Questa	Freedom Center	\$0.00	\$2,668.00
Radium Springs	Radium Springs	\$5,320.65	\$10,791.65
Raton	Family Worship Center	\$10,041.85	\$23,061.45
Rio Rancho	Grace Outreach Center	\$72,804.77	\$170,884.21
Roswell	Crossroads	\$7,533.47	\$15,912.47
Ruidoso	One Church	\$8,690.01	\$20,449.01
San Fidel	Acomita Family Life	\$0.00	\$25.00
San Jon	Assembly	\$0.00	\$729.00
San Ysidro	Jemez Valley Christian	\$0.00	\$325.00
Santa Clara	Victory	\$6,390.00	\$13,449.00
Santa Fe	Christian Life Fellowship	\$5,272.33	\$31,632.33
Santa Rosa	Living Waters Family	\$889.00	\$2,649.00
Shiprock	First Wash	\$1,102.48	\$20,748.08
Shiprock	Four Corners Community	\$4,900.00	\$10,050.00
Silver City	Cross Point Church	\$5,046.00	\$16,996.00
Silver City	Harvest Fellowship	\$3,400.00	\$9,275.00
Socorro	Family Christian Center	\$6,123.50	\$20,513.87
Springer	Assembly	\$0.00	\$1,651.00
Taos	New Beginnings	\$666.00	\$4,036.00
Tucumcari	First	\$16,065.00	\$33,574.00
Tularosa	Tularosa Community	\$4,094.64	\$11,204.64
Yatahey	Calvary	\$1,049.72	\$7,524.72
<b>TOTALS: NMMN</b>		<b>\$932,840.97</b>	<b>\$2,526,768.97</b>

**2022 ANNUAL CHURCH MINISTRIES REPORT NEW MEXICO MINISTRY NETWORK**

Church Name	Worship Att '22	Online Attend	Worship Attend '21	Salvations	Water Baptisms	Spirit Baptisms
<b>Region 1A-Jeral Dickenson</b>						
AZTEC Timberline	195	35	154	65	40	15
BLOOMFIELD Assembly	155	90	149	7	8	3
FARMINGTON Daily Church	90	10	75	5	5	2
FARMINGTON The Oasis	238	178	231	79	27	12
GALLINA Christian Faith	35	150	35	6	6	6
LAS VEGAS Victory Life	52	80	52	12	8	6
LOS ALAMOS New Beginnings	110	20	80	0	10	0
QUESTA Freedom Church	35	13	30	60	27	55
RATON Family Worship Center	77	77	94	18	6	4
SANTA FE Christian Life	330	150	180	48	42	15
SANTA FE The Grove (PAC)	150	25	150	20	4	4
SPRINGER First	12	30	10	1	0	1
TAOS New Beginnings	52	30	50	3	7	0
<b>TOTALS</b>	<b>1531</b>	<b>888</b>	<b>1290</b>	<b>324</b>	<b>190</b>	<b>123</b>
<b>Region 2B-Rudy Martinez</b>						
CARSON Living Waters	12	30	25	2	0	0
CROWNPOINT Lighthouse	35	5	35	5	21	0
DULCE New Beginnings	52	70	45	8	5	2
FARMINGTON New Hope	22	1	17	0	0	0
GALLUP All Nations	100	10	100	40	20	15
NEWCOMB Assembly	45	0	61	5	0	0
OJO ENCINO Navajo Mission	45	0	29	1	4	0
PINE DALE New Life Christian	14	0	22	5	0	1
PREWITT Assembly	25	12	25	9	1	0
SAN FIDEL Family Life	6	0	6	0	0	0
SHIPROCK First Wash	24	0	19	20	2	0
SHIPROCK Four Corners	80	0	80	0	0	0
YATAHEY Calvary	38	8	63	1	1	1
<b>TOTALS</b>	<b>498</b>	<b>136</b>	<b>527</b>	<b>96</b>	<b>54</b>	<b>19</b>
<b>Region 2A-Kent Barnard</b>						
ABQ All Nations	30	10	25	10	2	0
ABQ Azusa Christian Faith	38	0	25	10	0	7
ABQ Tramway Community Church	125	50	112	25	7	3
ABQ Trinity Family Church	56	67	48	14	1	0
BELEN In His Presence	95	50	85	5	15	5
BERNALILLO First	116	60	96	5	10	0
EDGEWOOD East Mountain	34	4	36	4	9	3
ESTANCIA First	25	0	15	10	0	0
GRANTS Living Hope Church	50	5	65	0	2	0
MOUNTAINAIR First	45	20	45	4	0	2
RIO RANCHO Grace Outreach	800	120	600	79	82	46
SAN YSIDRO Christian Life	30	6	20	5	2	0
<b>TOTALS</b>	<b>1444</b>	<b>392</b>	<b>1172</b>	<b>171</b>	<b>130</b>	<b>66</b>
<b>Region 2B-Ruben Guajardo</b>						
ABQ Albuquerque Revival Church	150	20	94	30	8	0
ABQ Casa Del Rey	1500	0	1500	90	30	25
ABQ Citizen Church	2290	342	1760	710	102	100
ABQ Evangel Christian Center	418	114	388	44	4	1
ABQ Harvest Fellowship	188	100	136	10	2	2
ABQ Valley Gospel Tabernacle	30	54	64	12	1	0
ABQ Western Heights Church	50	5	40	15	10	0
LOS LUNAS City Reach	32	20	32	12	4	0
SOCORRO Family Church	74	0	81	6	0	1
<b>TOTALS</b>	<b>4732</b>	<b>655</b>	<b>4095</b>	<b>929</b>	<b>161</b>	<b>129</b>

**2022 ANNUAL CHURCH MINISTRIES REPORT NEW MEXICO MINISTRY NETWORK**

Church Name	Worship Att '21	Online Attend	Worship Attend '20	Salvations	Water Baptisms	Spirit Baptisms
<b>Region 2C-Dereck Owen</b>						
CLAYTON First	15	44	20	6	0	0
CLOVIS Bethel	42	0	27	5	0	0
CLOVIS New Life	95	164	70	15	5	1
LOGAN First	31	25	30	10	4	4
PORTALES Trinity	110	6	180	4	4	0
SAN JON First	3	0	3	1	0	1
SANTA ROSA Living Waters	20	0	20	0	0	0
TEXICO First (PAC)	8	0	20	3	0	0
TUCUMCARI First	207	0	190	71	17	3
<b>TOTALS</b>	<b>531</b>	<b>239</b>	<b>560</b>	<b>115</b>	<b>30</b>	<b>9</b>
<b>Regions 3A-David Iglesias</b>						
DEMING First	137	100	115	7	6	0
LAS CRUCES Central	32	60	24	0	3	0
LAS CRUCES Faith Community	60	5	60	25	0	3
LAS CRUCES Life Community	60	0	60	12	4	0
LAS CRUCES Movement Church	118	23	168	47	2	0
LORDBURG First	25	20	25	0	1	1
RADIUM SPRINGS Assembly	22	0	22	2	5	0
SANTA CLARA Victory Assembly	30	200	29	2	0	0
SILVER CITY Cross Point Church	90	15	72	15	11	10
SILVER CITY Harvest Fellowship	280	100	350	37	48	2
<b>TOTALS</b>	<b>894</b>	<b>523</b>	<b>925</b>	<b>147</b>	<b>80</b>	<b>16</b>
<b>Region 3B-David Vistine</b>						
ALAMOGORDO Mountain View	190	200	178	53	41	4
ALAMOGORDO Worship Center	800	300	600	200	70	0
ANTHONY Alfa y Omega	55	0	55	2	0	0
LAS CRUCES First	656	182	612	247	69	22
LAS CRUCES Landmark (PAC)	50	5	42	3	20	5
MESCALERO Family Worship	55	100	45	0	0	0
RUIDOSO One Church	85	30	80	27	4	2
TULAROSA Community Church	35	65	35	3	7	0
<b>TOTALS</b>	<b>1,926</b>	<b>882</b>	<b>1,647</b>	<b>535</b>	<b>211</b>	<b>33</b>
<b>Region 3C-Brad Coates</b>						
ARTESIA Trinity Temple	209	20	158	30	11	15
CARSLBAD Calvary	402	2,000	361	87	61	0
CARSLBAD First	130	140	100	45	20	6
EUNICE First	30	10	43	10	6	0
HOBBS Bethel	150	15	95	37	26	12
HOBBS Faith	15	5	20	0	0	0
HOBBS First	200	20	195	5	3	0
JAL First (PAC)	0	0	23	0	0	0
LOVING First	17	6	13	1	0	0
LOVINGTON New Hope	40	0	50	4	10	3
MIDWAY Midway Family	0	0	20	0	0	0
ROSWELL Crossroads	47	20	64	0	3	0
<b>TOTALS</b>	<b>1240</b>	<b>2236</b>	<b>1142</b>	<b>219</b>	<b>140</b>	<b>36</b>
<b>GRAND TOTALS</b>	<b>12,796</b>	<b>5,951</b>	<b>11,358</b>	<b>2,536</b>	<b>996</b>	<b>431</b>

## 2022 Student Ministries Report - New Mexico Ministry Network

City	Name	STL	BGMC
Alamogordo	First Assembly Worship Center	217.00	\$300.00
Alamogordo	Mountain View Assembly of God	0.00	\$0.00
Albuquerque	Albuquerque Revival Church	848.65	\$1,195.28
Albuquerque	All Nations Assembly of God	0.00	\$0.00
Albuquerque	Azusa Christian Faith	0.00	\$0.00
Albuquerque	Casa Del Rey	0.00	\$0.00
Albuquerque	Citizen Church	0.00	\$0.00
Albuquerque	Citizen Church North	0.00	\$0.00
Albuquerque	Evangel Christian Center	1,700.00	\$3,390.18
Albuquerque	Harvest Fellowship of Albuquerque	120,168.52	\$2,087.33
Albuquerque	Tramway Community Church Assembly of God	0.00	\$758.48
Albuquerque	Trinity Family Church	900.00	\$900.00
Albuquerque	Valley Gospel Tabernacle	750.00	\$195.88
Albuquerque	Western Heights Assembly of God	0.00	\$0.00
NMMN	Albuquerque	11,106.19	\$0.00
Anthony	Assembly of God		\$0.00
Artesia	Trinity Temple Assembly of God	2,316.66	\$2,102.57
Aztec	Timberline Church	0.00	\$5,400.00
Belen	First Assembly of God	0.00	\$0.00
Bernalillo	First Assembly	0.00	\$0.00
Bloomfield	Bloomfield Assembly of God Church	4,275.93	\$1,734.90
Bosque Farms	CityReach Church Los Lunas	0.00	\$0.00
Carlsbad	Calvary Assembly of God	0.00	\$0.00
Carlsbad	First Assembly of God	5,000.00	\$3,935.92
Carson	Carson Living Waters Assembly of God	0.00	\$0.00
Clayton	Clayton Assembly of God Church	0.00	\$0.00
Clovis	Bethel Assembly of God	0.00	\$0.00
Clovis	New Life Assembly of God	512.12	\$497.13
Cubero	Acomita Family Life Assembly of God	0.00	\$0.00
Crownpoint	Gospel Lighthouse Assembly of God	0.00	\$0.00
Deming	First Assembly of God	676.09	\$1,767.83
Dulce	New Life Assembly of God	0.00	\$0.00
Edgewood	East Mountain Assembly of God	890.00	\$1,350.00
Estancia	Assembly of God	49.92	\$49.92
Eunice	First Assembly of God	0.00	\$0.00
Farmington	CopperRidge Church	7,163.28	\$500.00
Farmington	New Hope Assembly of God	0.00	\$0.00
Farmington	The Oasis Ministries	3,249.60	\$146.13

## 2022 Student Ministries Report - New Mexico Ministry Network

City	Name	STL	BGMC
Gallina	Christian Faith Fellowship	0.00	\$0.00
Gallup	All Nations Assembly of God	0.00	\$0.00
Grants	Living Hope Church of Grants	0.00	\$0.00
Hobbs	Bethel Assembly of God	0.00	\$5,084.51
Hobbs	Faith Assembly of God	0.00	\$800.00
Hobbs	First Assembly of God	0.00	\$0.00
Jal	First Assembly of God	0.00	\$0.00
Lahaina	Lahaina Christian Fellowship	0.00	\$0.00
Las Cruces	Central Assembly of God	0.00	\$1,113.66
Las Cruces	Faith Community Church	0.00	\$0.00
Las Cruces	First Assembly of God	2,860.16	\$5,281.06
Las Cruces	Landmark Christian Center	0.00	\$0.00
Las Cruces	Life Community Church	300.00	\$0.00
Las Cruces	Movement Church Las Cruces	0.00	\$0.00
Las Vegas	Victory Life Church	0.00	\$1,032.67
Logan	First Assembly of God	0.00	\$0.00
Lordsburg	Harvest Church Lordsburg	0.00	\$0.00
Los Alamos	New Beginnings Fellowship	0.00	\$2,400.00
Loving	Assembly of God	0.00	\$0.00
Lovington	New Hope Ministries	0.00	\$0.00
Mescalero	Mescalero Family Worship Center	5,970.00	\$5,860.00
Midway	Midway Assembly of God Church	0.00	\$621.02
Mimbres	Harvest Church Mimbres Valley	0.00	\$0.00
Mountainair	Assembly of God	0.00	\$0.00
Newcomb	Assembly of God	0.00	\$0.00
Ojo Encino	Navajo Mission Life Center	0.00	\$0.00
Pinedale	New Life Christian Assembly of God	0.00	\$0.00
Portales	Trinity Assembly of God	125.00	\$3,750.46
Prewitt	Prewitt Assembly of God	0.00	\$1,162.68
Questa	Freedom Center Church	0.00	\$0.00
Radium Springs	Radium Springs Assembly of God	450.00	\$1,270.65
Raton	Family Worship Center	1,446.71	\$595.14
Rio Rancho	Grace Outreach Center	6,998.37	\$19,431.40
Roswell	Crossroads Assembly of God	0.00	\$364.47
Roswell	Waymaker Church	5,000.00	\$0.00
Ruidoso	One Church	3,308.37	\$2,161.96
San Jon	Assembly of God	0.00	\$0.00
San Ysidro	Jemez Valley Christian Center	0.00	\$0.00
Santa Clara	Victory Assembly of God	400.00	\$650.00

## 2022 Student Ministries Report - New Mexico Ministry Network

City	Name	STL	BGMC
Santa Fe	Christian Life Fellowship	0.00	\$2,172.33
Santa Fe	The Grove	133,437.17	\$0.00
Santa Rosa	Living Waters Family Church	0.00	\$0.00
Shiprock	First Wash Assembly of God	0.00	\$612.48
Shiprock	Four Corners Community Church	0.00	\$100.00
Silver City	Cross Point Church	400.00	\$659.00
Silver City	Harvest Fellowship Assembly of God	0.00	\$0.00
Socorro	Family Christian Center	0.00	\$1,373.50
Springer	Assembly of God	0.00	\$0.00
Taos	New Beginnings Taos	0.00	\$0.00
Texico	First Assembly of God	0.00	\$0.00
Tucumcari	First Assembly of God	1,650.00	\$1,650.00
Tularosa	Tularosa Community Church	0.00	\$244.64
Yatahey	Calvary Assembly of God	600.00	\$449.72
<b>Total NM Ministry Network Giving</b>		<b>\$136,087.17</b>	<b>\$7,261.67</b>

Pastors,

2022 was our greatest year ever for both BGMC and STL! I want to thank every church that chose to be a part of teaching the next generation how to have the heart of generosity. I believe that, if we will teach the next generation how to give, we will see true revival happen because generosity is the heart of our God!

Austin Poper  
 NM Next Generations Pastor



# 2022 Student Ministries Report

## NEW MEXICO STUDENT MINISTRIES



### SPEED THE LIGHT

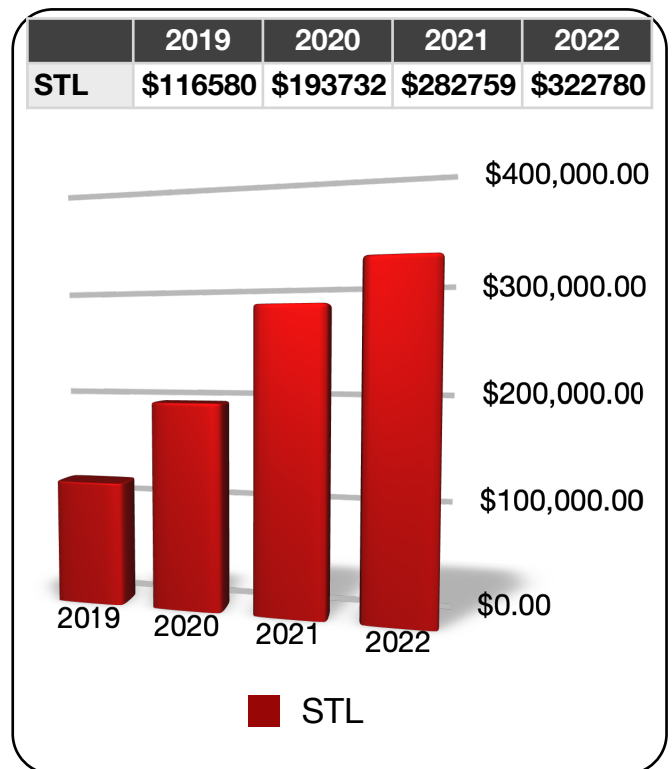
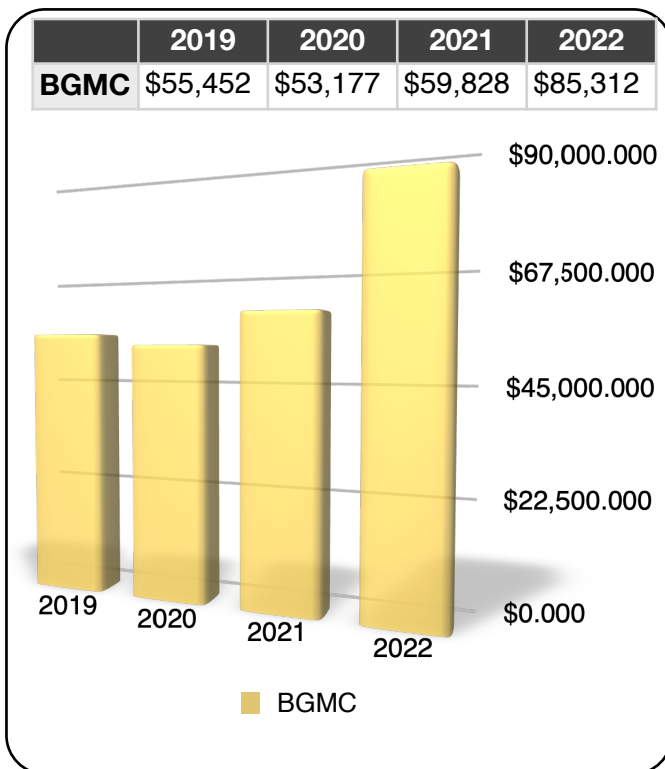

# LADIES

*let's stay connected*

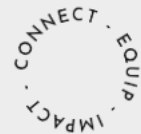

At VIVID our goal is to connect and equip women to make a significant impact. If you are a women's director, female pastor/leader or pastor's wife, we want to serve you! Submit your contact information to stay connected.

*Gail Owen*  
VIVID Women's Director  
at New Mexico Ministry Network



@VIVID\_WOMEN



VIVIDwomensministries

# *Refresh*

## Leading Ladies Retreat

For Minister's Wives & Credentialed Women

SAVE THE DATE...

July 9-11, 2023

Albuquerque NM

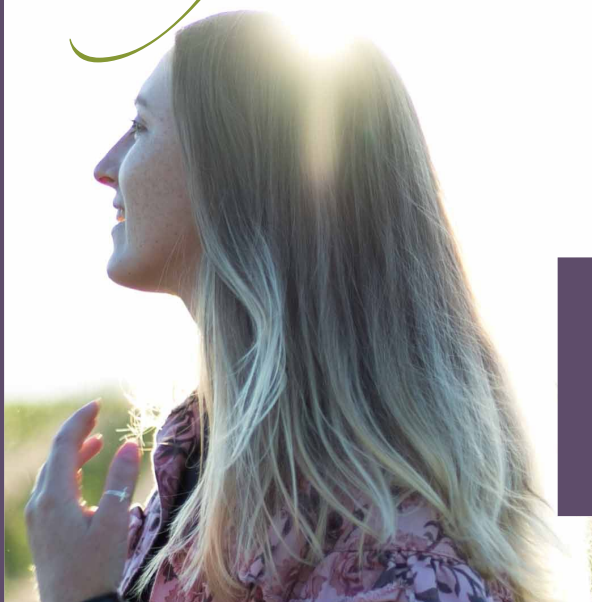

NMMN Event:

Becky Dickenson

Cell: 505.350.6998

[bdickenson@nmministry.net](mailto:bdickenson@nmministry.net)





# NM GIRLS MINISTRIES WILDLY WONDERFUL SLEEPOVER EVENT

SEPTEMBER 29TH TO  
SEPTEMBER 30TH  
\$5 PER PERSON

We live in a Wildly Wonderful World that was created by God. He made it all beautiful and unique, just like He made you! God wants us to believe that we can use our uniqueness to help us and others to grow closer to Jesus!

CONTACT MIRIAM FOR MORE INFO AT (505)235-1193  
OR  
MGRIER@NMMINISTRY.NET

## 2023 NM Royal Rangers Event Schedule

Frozen Toes Camp  
FCF Winter Trace  
February 3, 4  
@ the Range

Authentic Warrior  
Men's Conference  
February 24, 25

LEAD Conference  
National Royal Rangers  
March 9-11  
@ Tulsa, OK

Super Sectionals  
Ranger Derby  
March 25  
Albuquerque

Ranger Camp  
One Nation Under God  
April 14-16  
@ the Range

# BOYS need a Christlike Champion!



WCA Campout  
Fishing Adventure  
June 2,3  
@ TBD

Plainsmen  
Territorial Rendezvous  
July 12-14  
@ the Range

Ranger Leadership  
Conference (RLC)  
August 18, 19  
@ Albuquerque

Junior Leadership  
Training Camp  
September 21-23  
@ the Range

Royal Rangers Week  
October 1-7

# nmroyalrangers.org



# NETCON23

## NEW MEXICO MINISTRY NETWORK



### TUESDAY, APRIL 18

12:30 PM REGISTRATION/CHECK IN

**PLEASE NOTE:** If you will be voting in the Business Session tomorrow, you must be registered! Register **NOW** or immediately following the Service tonight. Registration will **NOT** be open in the morning.

1:30-3:30 PM SESSION 1 - Mike Dickenson

~~~~~DINNER BREAK~~~~~

6:30 PM OPENING SERVICE - Rick DuBose

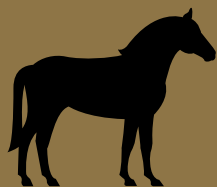

**Y'ALL ARE INVITED TO A RECEPTION TO HONOR  
PASTOR MARCUS & SHARON MCCLAIN  
FOLLOWING THIS SERVICE!**



### WEDNESDAY, APRIL 19

9:00-9:45 AM Coffee & Donuts in the Lounge sponsored by SAGU

10:00-11:30 AM SESSION 2 - Rick DuBose

~~~~~LUNCH BREAK~~~~~

1:30 PM BUSINESS SESSION

~~~~~DINNER BREAK~~~~~

6:30 PM EVENING SERVICE - Rick DuBose

### THURSDAY, APRIL 20

9:00-9:45 AM Coffee & Donuts in the Lounge sponsored by SAGU

10:00 AM CLOSING SESSION - Rick DuBose

DISMISS

Nursery (ages 0-5) open for ALL Sessions & Evening Services.  
Kids Conference (ages 6-12) open for Evening Services ONLY.